

ARCHITECTURE & DESIGN / DESIGN / ARTICLE

Sneak Peek: PAD London 2015

BY JANA PERKOVIC | OCTOBER 04, 2015



Console in patinated steel by Benoit Lemercier
(Courtesy of Dutko Gallery)

RELATED

EVENTS

PAD London 2015

VENUES

Maria Wettergren

Friedman Benda

Goedhuis Contemporary

Mazzoleni



From the October 2015 edition of BLOUIN Lifestyle Magazine

As a leading fair for 20th-century art, design, and decorative arts, **PAD (Pavilion of Art and Design) London** has long championed cross-collecting across genres, styles, and periods, offering a wide ranging selection of collectables that includes tribal art and antiquities, as well as modern art and jewelry.

Seeking to broaden its appeal even further, the ninth edition will turn the spotlight on Islamic and Asian art, including, for the first time, contemporary Chinese ink paintings presented by **Michael Goedhuis** (UK, China).



Alexis

Renard (France) will offer a wide range of Islamic and Asian artefacts — such as a 10th-century painted terracotta piece from Iran and 18th-century gilded works on paper from India —

while **Jean Christophe Charbonnier** (France) will showcase Japanese armory, and **Katie Jones** (UK) returns with new works by Japanese ceramicist **Chieko Katsumata**.

To keep things fresh, 13 new international galleries are participating for the first time this year, including the American vintage jeweler **Siegelson**, which will present a selection of **Art Deco jewelry** and timepieces, and **Mazzoleni Art (UK)** presenting a selection of works by iconic Italian artists **Alighiero Boetti** and **Alberto Burri**, among others.

Collectors should also check out the new generation of designers with **Maria Wettergren (France)** bringing pieces by new names in Scandinavian design, while **Friedman Benda (US)** will present the latest works by **Joris Laarman (Netherlands)** and **Paul Cocksedge (UK)**. With its signature black tent venue, the fair provides a curated experience in a boutique ambience.

PAD London from October 14-18 at Berkeley Square, London.



GALERIE JACQUES LACOSTE
Charlotte Perriand
Tunisise bookshelf, c. 1953

RELATED
VENUES Maria Wettergren,
Friedman Benda
ARTISTS Charlotte Perriand, Alberto



MICHAEL GOEDHUIS
Qin Feng
Desire Scenery Series 0013, 2012

RELATED
VENUES Maria Wettergren,
Friedman Benda
ARTISTS Charlotte Perriand, Alberto

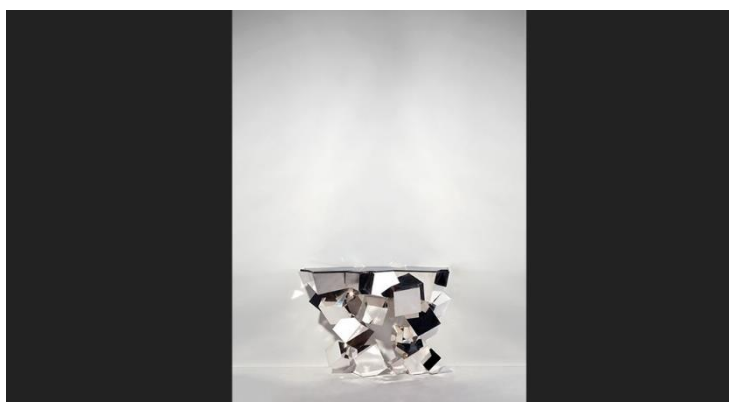

HERVÉ VAN DER STRAETEN
Hervé van der Straeten
Console Cristalloïde No.387
Polished stainless steel, marble top

RELATED
VENUES Maria Wettergren,
Friedman Benda
ARTISTS Charlotte Perriand, Alberto
Burri, Anthony Caro

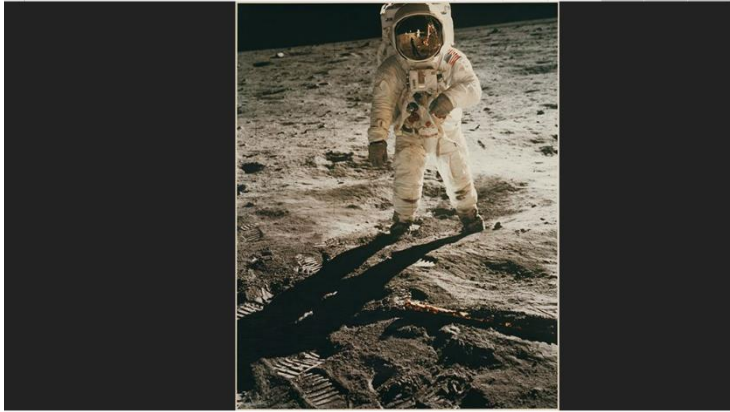

DANIEL BLAU
NASA Apollo II Neil Armstrong
"Buzz Aldrin", 1969

RELATED
VENUES Maria Wettergren,
Friedman Benda
ARTISTS Charlotte Perriand, Alberto



DUTKO GALLERY
Benoit Lemerrier
Console in patinated steel, 2015
Courtesy of Dutko Gallery

RELATED
VENUES Maria Wettergren,
Friedman Benda
ARTISTS Charlotte Perriand, Alberto
Burri, Anthony Caro



BLAIRMAN & SONS
Designed by Christopher Dresser (1834-1904)
Manufactured by Hukin & Heath
Tantalus, c. 1879

RELATED
VENUES Maria Wettergren,
Friedman Benda
ARTISTS Charlotte Perriand, Alberto
Burri, Anthony Caro



MAZZOLENI ART
Alberto Burri
Nero Rosso Combustione, 1964
Plastic, acrylic, wood, vinavil and combustion on cellox

RELATED
VENUES Maria Wettergren,
Friedman Benda
ARTISTS Charlotte Perriand, Alberto
Burri, Anthony Caro



ROBIN KATZ FINE ART
Anthony Caro
Silver Piece 28, 1984-85
Silver

RELATED

VENUES Maria Wettergren,
Friedman Benda
ARTISTS Charlotte Perriand, Alberto
Burri, Anthony Caro



CARPENTERS WORKSHOP GALLERY
Wendell Castle
Velled in a Dream, 2014

RELATED

VENUES Maria Wettergren,
Friedman Benda
ARTISTS Charlotte Perriand, Alberto

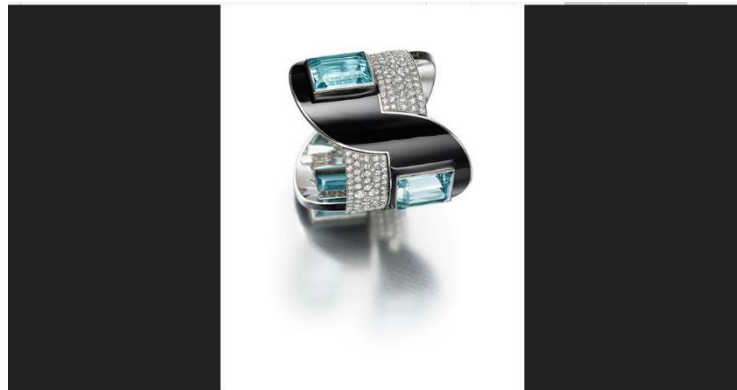

SIEGELSON
Jean Fouquet for Maison Georges Fouquet, Paris
Art Deco aquamarine, diamond, and enamel bracelet, 1926
Courtesy of Siegelson

RELATED

VENUES Maria Wettergren,
Friedman Benda
ARTISTS Charlotte Perriand, Alberto
Burri, Anthony Caro



MARIA WETTERGREN
Mathias Bengtsson
Growth Table, 2014
Solid walnut

RELATED

VENUES Maria Wettergren,
Friedman Benda
ARTISTS Charlotte Perriand, Alberto
Burri, Anthony Caro



GALERIE HERVOUET
Attributed to Jules Wobbes
 Oak desk table
 Oak, mahogany interior drawers

RELATED
 VENUES Maria Wettergren,
 Friedman Benda
 ARTISTS Charlotte Perriand, Alberto
 Burri, Anthony Caro



JOUSSE ENTREPRISE
Jean Prouvé
 6 Chairs, c. 1950
 Bent steel and plywood

RELATED
 VENUES Maria Wettergren,
 Friedman Benda
 ARTISTS Charlotte Perriand, Alberto
 Burri, Anthony Caro



KATIE JONES
Chieko Katsumata
 Red Pumpkin, 2015
 Stoneware, slip and dyes

RELATED
 VENUES Maria Wettergren,
 Friedman Benda
 ARTISTS Charlotte Perriand, Alberto
 Burri, Anthony Caro



MICHAEL HOPPEN GALLERY
Michael Eastman
 Green Interior, Havana, 2002

RELATED
 VENUES Maria Wettergren,
 Friedman Benda
 ARTISTS Charlotte Perriand, Alberto



ALAIN DE MONBRISON
Uli figure
 New Ireland in Papua New Guinea
 Courtesy of Alain de Monbrison

RELATED
 VENUES Maria Wettergren, Friedman Benda
 ARTISTS Charlotte Perriand, Alberto Burri, Anthony Caro



OSCAR GRAF
William Arthur Smith Benson
 Oil lamp, ca. 1890
 Copper and brass, vaseline glass shade

RELATED
 VENUES Maria Wettergren, Friedman Benda
 ARTISTS Charlotte Perriand, Alberto Burri, Anthony Caro
 EVENTS PAD London 2015

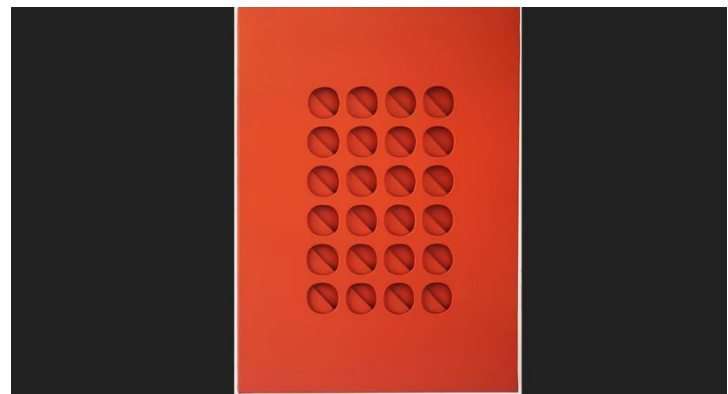

ROBILANT + VOENA
Paolo Scheggi (1940 - 1971)
 Intersuperficie curva dal rosso, 1965
 Acrylic on three overlaid canvases

RELATED
 VENUES Maria Wettergren, Friedman Benda
 ARTISTS Charlotte Perriand, Alberto Burri, Anthony Caro



TOMASSO BROTHERS FINE ART
Peter King (1928 - 1957)
 Female Figure, English 1948
 Elm wood

RELATED
 VENUES Maria Wettergren, Friedman Benda
 ARTISTS Charlotte Perriand, Alberto Burri, Anthony Caro



GALERIE CHASTEL-MARECHAL
Line Vautrin
"Grand Solaire" mirror, c. 1965
Courtesy Galerie Chastel-Marechal

RELATED

VENUES Maria Wettergren,
Friedman Benda
ARTISTS Charlotte Perriand, Alberto
Burri, Anthony Caro